

ADMITTED BY LEVEL REPORT

Spring 2019

Gender, Residency, Age & Full/Part Time Totals

University of Oklahoma Health Sciences Center

LEVEL/COLLEGE	GENDER				RESIDENCY STATUS						AGE DISTRIBUTION						ENROLLMENT STATUS					
	TOT	Male	Female	%F	RESIDENT			NON-RESIDENT			0-20	21-25	26-30	31-40	41-50	>50+ Unkn	FULL TIME			PART TIME		
					Male	Female	%	Male	Female	%							Male	Female	%F	Male	Female	%F
UNDERGRADUATE	46	10	36	78%	6	27	72%	4	9	28%	0	14	12	18	2	0	6	12	39%	4	24	61%
Allied Health	6	1	5	83%	1	3	67%	0	2	33%	0	1	2	2	1	0	0	0	0%	1	5	100%
Dentistry	0	0	0	-	0	0	-	0	0	-	0	0	0	0	0	0	0	0	-	0	0	-
Nursing	40	9	31	78%	5	24	73%	4	7	28%	0	13	10	16	1	0	6	12	45%	3	19	55%
HEALTH PROFESSIONAL	30	6	24	80%	4	13	57%	2	11	43%	0	13	6	8	3	0	1	5	20%	5	19	80%
Allied Health	12	1	11	92%	0	2	17%	1	9	83%	0	6	2	2	2	0	0	0	0%	1	11	100%
Dentistry	0	0	0	-	0	0	-	0	0	-	0	0	0	0	0	0	0	0	-	0	0	-
Medicine -MD	0	0	0	-	0	0	-	0	0	-	0	0	0	0	0	0	0	0	-	0	0	-
Medicine -PA	0	0	0	-	0	0	-	0	0	-	0	0	0	0	0	0	0	0	-	0	0	-
Nursing	7	0	7	100%	0	6	86%	0	1	14%	0	1	2	3	1	0	0	2	29%	0	5	71%
Pharmacy	0	0	0	-	0	0	-	0	0	-	0	0	0	0	0	0	0	0	-	0	0	-
Public Health	11	5	6	55%	4	5	82%	1	1	18%	0	6	2	3	0	0	1	3	36%	4	3	64%
GRADUATE COLLEGE (MS, PhD)	13	2	11	85%	1	7	62%	1	4	38%	0	6	1	5	0	1	0	3	23%	2	8	77%
Allied Health	8	1	7	88%	0	5	63%	1	2	38%	0	5	1	2	0	0	0	0	0%	1	7	100%
Dentistry	0	0	0	-	0	0	-	0	0	-	0	0	0	0	0	0	0	0	-	0	0	-
Graduate -CTS	2	1	1	50%	1	0	50%	0	1	50%	0	0	0	1	0	1	0	1	50%	1	0	50%
Medicine	0	0	0	-	0	0	-	0	0	-	0	0	0	0	0	0	0	0	-	0	0	-
Nursing	0	0	0	-	0	0	-	0	0	-	0	0	0	0	0	0	0	0	-	0	0	-
Pharmacy	0	0	0	-	0	0	-	0	0	-	0	0	0	0	0	0	0	0	-	0	0	-
Public Health	3	0	3	100%	0	2	67%	0	1	33%	0	1	0	2	0	0	0	2	67%	0	1	33%
TOTAL OUHSC	95	21	74	78%	14	50	67%	7	24	33%	0	35	20	34	5	1	7	20	28%	14	54	72%
Allied Health	26	3	23	88%	1	10	42%	2	13	58%	0	12	5	6	3	0	0	0	0%	3	23	100%
Dentistry	0	0	0	-	0	0	-	0	0	-	0	0	0	0	0	0	0	0	-	0	0	-
Graduate -CTS	2	1	1	50%	1	0	50%	0	1	50%	0	0	0	1	0	1	0	1	50%	1	0	50%
Medicine	0	0	0	-	0	0	-	0	0	-	0	0	0	0	0	0	0	0	-	0	0	-
Nursing	47	9	38	81%	5	30	74%	4	8	26%	0	14	12	19	2	0	6	14	43%	3	24	57%
Pharmacy	0	0	0	-	0	0	-	0	0	-	0	0	0	0	0	0	0	0	-	0	0	-
Public Health	14	5	9	64%	4	7	79%	1	2	21%	0	7	2	5	0	0	1	5	43%	4	4	57%
Norman Inter-Campus	0	0	0	-	0	0	-	0	0	-	0	0	0	0	0	0	0	0	-	0	0	-
Non-Degree	6	3	3	50%	3	3	100%	0	0	0%	0	2	1	3	0	0	0	0	0%	3	3	100%

ENROLLMENT BY GENDER

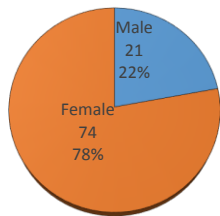

RESIDENCY STATUS

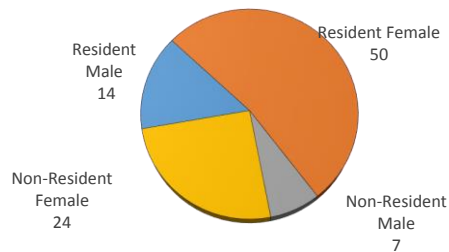

AGE DISTRIBUTION

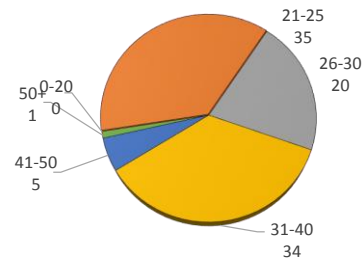

ENROLLMENT STATUS

