

ADMITTED & ENROLLED BY LEVEL REPORT

Spring 2019

Gender, Residency, Age & Full/Part Time Totals

University of Oklahoma Health Sciences Center

LEVEL/COLLEGE	GENDER			RESIDENCY STATUS						AGE DISTRIBUTION						ENROLLMENT STATUS						
	TOT	Male	Female	RESIDENT			NON-RESIDENT			0-20	21-25	26-30	31-40	41-50	>50+ Unkn	FULL TIME			PART TIME			
				Male	Female	%	Male	Female	%							Male	Female	%F	Male	Female	%F	
UNDERGRADUATE	39	9	30	77%	6	26	82%	3	4	18%	0	11	9	17	2	0	6	12	46%	3	18	54%
Allied Health	6	1	5	83%	1	3	67%	0	2	33%	0	1	2	2	1	0	0	0	0%	1	5	100%
Dentistry	0	0	0	-	0	0	-	0	0	-	0	0	0	0	0	0	0	0	-	0	0	-
Nursing	33	8	25	76%	5	23	85%	3	2	15%	0	10	7	15	1	0	6	12	55%	2	13	45%
HEALTH PROFESSIONAL	10	1	9	90%	1	8	90%	0	1	10%	0	4	1	4	1	0	1	5	60%	0	4	40%
Allied Health	0	0	0	-	0	0	-	0	0	-	0	0	0	0	0	0	0	0	-	0	0	-
Dentistry	0	0	0	-	0	0	-	0	0	-	0	0	0	0	0	0	0	0	-	0	0	-
Medicine -MD	0	0	0	-	0	0	-	0	0	-	0	0	0	0	0	0	0	0	-	0	0	-
Medicine -PA	0	0	0	-	0	0	-	0	0	-	0	0	0	0	0	0	0	0	-	0	0	-
Nursing	6	0	6	100%	0	5	83%	0	1	17%	0	1	1	3	1	0	0	2	33%	0	4	67%
Pharmacy	0	0	0	-	0	0	-	0	0	-	0	0	0	0	0	0	0	0	-	0	0	-
Public Health	4	1	3	75%	1	3	100%	0	0	0%	0	3	0	1	0	0	1	3	100%	0	0	0%
GRADUATE COLLEGE (MS, PhD)	7	1	6	86%	1	4	71%	0	2	29%	0	3	0	3	0	1	0	3	43%	1	3	57%
Allied Health	2	0	2	100%	0	2	100%	0	0	0%	0	2	0	0	0	0	0	0	0%	0	2	100%
Dentistry	0	0	0	-	0	0	-	0	0	-	0	0	0	0	0	0	0	0	-	0	0	-
Graduate -CTS	2	1	1	50%	1	0	50%	0	1	50%	0	0	0	1	0	1	0	1	50%	1	0	50%
Medicine	0	0	0	-	0	0	-	0	0	-	0	0	0	0	0	0	0	0	-	0	0	-
Nursing	0	0	0	-	0	0	-	0	0	-	0	0	0	0	0	0	0	0	-	0	0	-
Pharmacy	0	0	0	-	0	0	-	0	0	-	0	0	0	0	0	0	0	0	-	0	0	-
Public Health	3	0	3	100%	0	2	67%	0	1	33%	0	1	0	2	0	0	0	2	67%	0	1	33%
TOTAL OUHSC	60	13	47	78%	10	40	83%	3	7	17%	0	19	10	27	3	1	7	20	45%	6	27	55%
Allied Health	8	1	7	88%	1	5	75%	0	2	25%	0	3	2	2	1	0	0	0	0%	1	7	100%
Dentistry	0	0	0	-	0	0	-	0	0	-	0	0	0	0	0	0	0	0	-	0	0	-
Graduate -CTS	2	1	1	50%	1	0	50%	0	1	50%	0	0	0	1	0	1	0	1	50%	1	0	50%
Medicine	0	0	0	-	0	0	-	0	0	-	0	0	0	0	0	0	0	0	-	0	0	-
Nursing	39	8	31	79%	5	28	85%	3	3	15%	0	11	8	18	2	0	6	14	51%	2	17	49%
Pharmacy	0	0	0	-	0	0	-	0	0	-	0	0	0	0	0	0	0	0	-	0	0	-
Public Health	7	1	6	86%	1	5	86%	0	1	14%	0	4	0	3	0	0	1	5	86%	0	1	14%
Norman Inter-Campus	0	0	0	-	0	0	-	0	0	-	0	0	0	0	0	0	0	0	-	0	0	-
Non-Degree	4	2	2	50%	2	2	100%	0	0	0%	0	1	0	3	0	0	0	0	0%	2	2	100%

A&E BY GENDER

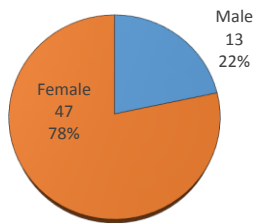

RESIDENCY STATUS

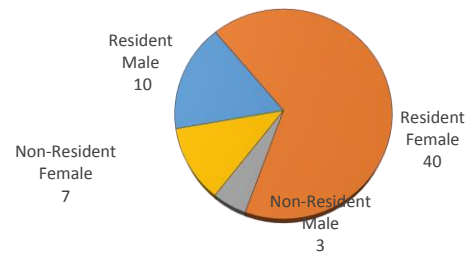

AGE DISTRIBUTION

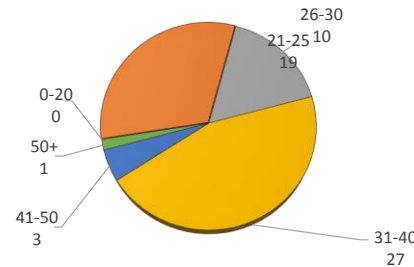

ENROLLMENT STATUS

