

ADMITTED BY LEVEL REPORT

Gender, Residency, Age & Full/Part Time Totals

Spring 2018

University of Oklahoma Health Sciences Center

LEVEL/COLLEGE	GENDER				RESIDENCY STATUS						AGE DISTRIBUTION						ENROLLMENT STATUS					
	TOT	Male	Female	%F	RESIDENT			NON-RESIDENT			0-20	21-25	26-30	31-40	41-50	>50+ Unkn	FULL TIME			PART TIME		
					Male	Female	%	Male	Female	%							Male	Female	%F	Male	Female	%F
UNDERGRADUATE	26	5	21	81%	5	13	69%	0	8	31%	0	9	5	7	4	1	3	10	50%	2	11	50%
Allied Health	3	0	3	100%	0	2	67%	0	1	33%	0	0	2	1	0	0	0	0	0%	0	3	100%
Dentistry	0	0	0	-	0	0	-	0	0	-	0	0	0	0	0	0	0	0	-	0	0	-
Nursing	23	5	18	78%	5	11	70%	0	7	30%	0	9	3	6	4	1	3	10	57%	2	8	43%
HEALTH PROFESSIONAL	34	9	25	74%	5	10	44%	4	15	56%	0	16	9	5	3	1	2	2	12%	7	23	88%
Allied Health	18	3	15	83%	0	1	6%	3	14	94%	0	9	6	2	1	0	0	0	0%	3	15	100%
Dentistry	0	0	0	-	0	0	-	0	0	-	0	0	0	0	0	0	0	0	-	0	0	-
Medicine -MD	0	0	0	-	0	0	-	0	0	-	0	0	0	0	0	0	0	0	-	0	0	-
Medicine -PA	0	0	0	-	0	0	-	0	0	-	0	0	0	0	0	0	0	0	-	0	0	-
Nursing	4	0	4	100%	0	3	75%	0	1	25%	0	3	0	0	1	0	0	1	25%	0	3	75%
Pharmacy	0	0	0	-	0	0	-	0	0	-	0	0	0	0	0	0	0	0	-	0	0	-
Public Health	12	6	6	50%	5	6	92%	1	0	8%	0	4	3	3	1	1	2	1	25%	4	5	75%
GRADUATE COLLEGE (MS, PhD)	5	2	3	60%	1	2	60%	1	1	40%	0	1	3	0	1	0	0	1	20%	2	2	80%
Allied Health	2	0	2	100%	0	1	50%	0	1	50%	0	1	1	0	0	0	0	0	0%	0	2	100%
Dentistry	0	0	0	-	0	0	-	0	0	-	0	0	0	0	0	0	0	0	-	0	0	-
Graduate -CTS	2	1	1	50%	0	1	50%	1	0	50%	0	0	2	0	0	0	0	1	50%	1	0	50%
Medicine	0	0	0	-	0	0	-	0	0	-	0	0	0	0	0	0	0	0	-	0	0	-
Nursing	0	0	0	-	0	0	-	0	0	-	0	0	0	0	0	0	0	0	-	0	0	-
Pharmacy	0	0	0	-	0	0	-	0	0	-	0	0	0	0	0	0	0	0	-	0	0	-
Public Health	1	1	0	0%	1	0	100%	0	0	0%	0	0	0	0	1	0	0	0	0%	1	0	100%
TOTAL OUHSC	76	18	58	76%	13	34	62%	5	24	38%	1	32	17	14	9	3	5	13	24%	13	45	76%
Allied Health	23	3	20	87%	0	4	17%	3	16	83%	0	10	9	3	1	0	0	0	0%	3	20	100%
Dentistry	0	0	0	-	0	0	-	0	0	-	0	0	0	0	0	0	0	0	-	0	0	-
Graduate -CTS	2	1	1	50%	0	1	50%	1	0	50%	0	0	2	0	0	0	0	1	50%	1	0	50%
Medicine	0	0	0	-	0	0	-	0	0	-	0	0	0	0	0	0	0	0	-	0	0	-
Nursing	27	5	22	81%	5	14	70%	0	8	30%	0	12	3	6	5	1	3	11	52%	2	11	48%
Pharmacy	0	0	0	-	0	0	-	0	0	-	0	0	0	0	0	0	0	0	-	0	0	-
Public Health	13	7	6	46%	6	6	92%	1	0	8%	0	4	3	3	2	1	2	1	23%	5	5	77%
Norman Inter-Campus	0	0	0	-	0	0	-	0	0	-	0	0	0	0	0	0	0	0	-	0	0	-
Non-Degree	11	2	9	82%	2	9	100%	0	0	0%	1	6	0	2	1	1	0	0	0%	2	9	100%

ENROLLMENT BY GENDER

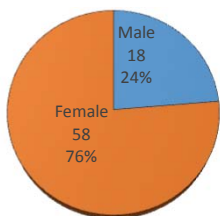

RESIDENCY STATUS

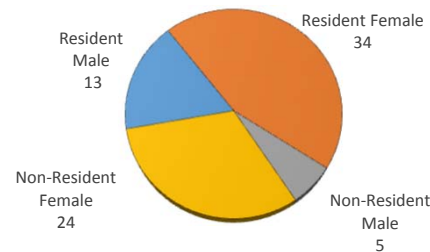

AGE DISTRIBUTION

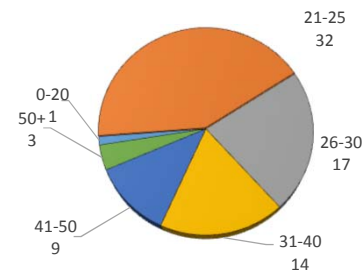

ENROLLMENT STATUS

