

APPLICANT BY LEVEL REPORT

Gender, Residency, Age & Full/Part Time Totals

Spring 2017

University of Oklahoma Health Sciences Center

LEVEL/COLLEGE	GENDER				RESIDENCY STATUS						AGE DISTRIBUTION					ENROLLMENT STATUS						
	TOT	Male	Female	%F	RESIDENT			NON-RESIDENT			0-20	21-25	26-30	31-40	41-50	>50+ Unkn	FULL TIME			PART TIME		
					Male	Female	%	Male	Female	%							Male	Female	%F	Male	Female	%F
UNDERGRADUATE	75	12	63	84%	6	30	48%	6	33	52%	0	35	17	17	4	2	4	11	20%	2	7	12%
Allied Health	2	1	1	50%	0	1	50%	1	0	50%	0	0	0	1	1	0	0	0	0%	0	1	50%
Dentistry	0	0	0	-	0	0	-	0	0	-	0	0	0	0	0	0	0	0	-	0	0	-
Nursing	73	11	62	85%	6	29	48%	5	33	52%	0	35	17	16	3	2	4	11	21%	2	6	11%
HEALTH PROFESSIONAL	46	13	33	72%	4	22	57%	9	11	43%	0	25	7	8	6	0	0	6	13%	10	18	61%
Allied Health	12	1	11	92%	1	5	50%	0	6	50%	0	10	1	1	0	0	0	1	8%	0	10	83%
Dentistry	0	0	0	-	0	0	-	0	0	-	0	0	0	0	0	0	0	0	-	0	0	-
Medicine -MD	0	0	0	-	0	0	-	0	0	-	0	0	0	0	0	0	0	0	-	0	0	-
Medicine -PA	0	0	0	-	0	0	-	0	0	-	0	0	0	0	0	0	0	0	-	0	0	-
Nursing	13	1	12	92%	0	11	85%	1	1	15%	0	3	0	5	5	0	0	4	31%	1	4	38%
Pharmacy	0	0	0	-	0	0	-	0	0	-	0	0	0	0	0	0	0	0	-	0	0	-
Public Health	21	11	10	48%	3	6	43%	8	4	57%	0	12	6	2	1	0	0	1	5%	9	4	62%
GRADUATE COLLEGE (MS, PhD)	13	5	8	62%	3	3	46%	2	5	54%	0	5	3	4	1	0	1	2	23%	3	4	54%
Allied Health	5	0	5	100%	0	2	40%	0	3	60%	0	4	0	1	0	0	0	0	0%	0	4	80%
Dentistry	0	0	0	-	0	0	-	0	0	-	0	0	0	0	0	0	0	0	-	0	0	-
Graduate -CTS	1	1	0	0%	0	0	0%	1	0	100%	0	0	1	0	0	0	0	0	0%	1	0	100%
Medicine	1	0	1	100%	0	0	0%	0	1	100%	0	0	0	1	0	0	0	1	100%	0	0	0%
Nursing	0	0	0	-	0	0	-	0	0	-	0	0	0	0	0	0	0	0	-	0	0	-
Pharmacy	0	0	0	-	0	0	-	0	0	-	0	0	0	0	0	0	0	0	-	0	0	-
Public Health	6	4	2	33%	3	1	67%	1	1	33%	0	1	2	2	1	0	1	1	33%	2	0	33%
TOTAL OUHSC	146	31	115	79%	14	64	53%	17	51	47%	0	69	30	32	12	3	5	20	17%	16	37	36%
Allied Health	19	2	17	89%	1	8	47%	1	9	53%	0	14	1	3	1	0	0	1	5%	0	15	79%
Dentistry	0	0	0	-	0	0	-	0	0	-	0	0	0	0	0	0	0	0	-	0	0	-
Graduate -CTS	1	1	0	0%	0	0	0%	1	0	100%	0	0	1	0	0	0	0	0	0%	1	0	100%
Medicine	1	0	1	100%	0	0	0%	0	1	100%	0	0	0	1	0	0	0	1	100%	0	0	0%
Nursing	86	12	74	86%	6	40	53%	6	34	47%	0	38	17	21	8	2	4	15	22%	3	10	15%
Pharmacy	0	0	0	-	0	0	-	0	0	-	0	0	0	0	0	0	0	0	-	0	0	-
Public Health	27	15	12	44%	6	7	48%	9	5	52%	0	13	8	4	2	0	1	2	11%	11	4	56%
Norman Inter-Campus	0	0	0	-	0	0	-	0	0	-	0	0	0	0	0	0	0	0	-	0	0	-
Non-Degree	12	1	11	92%	1	9	83%	0	2	17%	0	4	3	3	1	1	0	1	8%	1	8	75%

APPLICANT BY GENDER

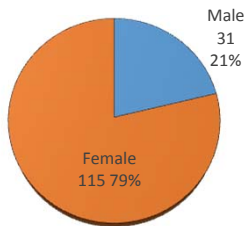

RESIDENCY STATUS

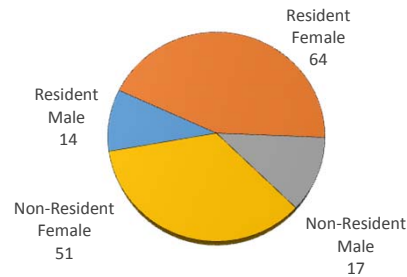

AGE DISTRIBUTION

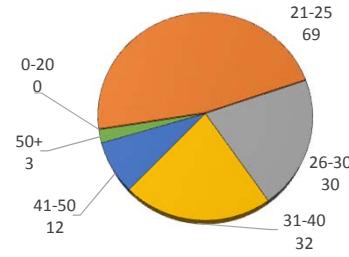

ENROLLMENT STATUS

