

APPLICANT BY LEVEL REPORT

Gender, Residency, Age & Full/Part Time Totals

Spring 2016

University of Oklahoma Health Sciences Center

LEVEL/COLLEGE	GENDER			RESIDENCY STATUS						AGE DISTRIBUTION						ENROLLMENT STATUS						
	TOT	Male	Female	%F	RESIDENT			NON-RESIDENT			0-20	21-25	26-30	31-40	41-50	>50+ Unkn	FULL TIME			PART TIME		
					Male	Female	%	Male	Female	%							Male	Female	%F	Male	Female	%F
UNDERGRADUATE	50	10	40	80%	5	27	64%	5	13	36%	0	20	15	10	3	2	4	8	24%	1	10	22%
Allied Health	8	1	7	88%	0	6	75%	1	1	25%	0	1	2	3	1	1	0	0	0%	0	6	75%
Dentistry	0	0	0	-	0	0	-	0	0	-	0	0	0	0	0	0	0	0	-	0	0	-
Nursing	42	9	33	79%	5	21	62%	4	12	38%	0	19	13	7	2	1	4	8	29%	1	4	12%
HEALTH PROFESSIONAL	67	16	51	76%	10	34	66%	6	17	34%	0	16	13	17	15	6	1	3	6%	6	35	61%
Allied Health	22	3	19	86%	2	6	36%	1	13	64%	0	7	4	4	4	3	0	0	0%	2	17	86%
Dentistry	0	0	0	-	0	0	-	0	0	-	0	0	0	0	0	0	0	0	-	0	0	-
Medicine -MD	0	0	0	-	0	0	-	0	0	-	0	0	0	0	0	0	0	0	-	0	0	-
Medicine -PA	0	0	0	-	0	0	-	0	0	-	0	0	0	0	0	0	0	0	-	0	0	-
Nursing	23	4	19	83%	4	19	100%	0	0	0%	0	1	3	7	9	3	0	1	4%	2	15	74%
Pharmacy	0	0	0	-	0	0	-	0	0	-	0	0	0	0	0	0	0	0	-	0	0	-
Public Health	22	9	13	59%	4	9	59%	5	4	41%	0	8	6	6	2	0	1	2	14%	2	3	23%
GRADUATE COLLEGE (MS, PhD)	8	1	7	88%	1	1	25%	0	6	75%	0	1	2	4	1	0	0	0	0%	1	4	63%
Allied Health	6	1	5	83%	1	1	33%	0	4	67%	0	1	2	2	1	0	0	0	0%	1	4	83%
Dentistry	0	0	0	-	0	0	-	0	0	-	0	0	0	0	0	0	0	0	-	0	0	-
Graduate -CTS	0	0	0	-	0	0	-	0	0	-	0	0	0	0	0	0	0	0	-	0	0	-
Medicine	0	0	0	-	0	0	-	0	0	-	0	0	0	0	0	0	0	0	-	0	0	-
Nursing	0	0	0	-	0	0	-	0	0	-	0	0	0	0	0	0	0	0	-	0	0	-
Pharmacy	0	0	0	-	0	0	-	0	0	-	0	0	0	0	0	0	0	0	-	0	0	-
Public Health	2	0	2	100%	0	0	0%	0	2	100%	0	0	0	2	0	0	0	0	0%	0	0	0%
TOTAL OUHSC	128	28	100	78%	17	63	63%	11	37	38%	0	37	31	33	19	8	5	11	13%	8	50	45%
Allied Health	36	5	31	86%	3	13	44%	2	18	56%	0	9	8	9	6	4	0	0	0%	3	27	83%
Dentistry	0	0	0	-	0	0	-	0	0	-	0	0	0	0	0	0	0	0	-	0	0	-
Graduate -CTS	0	0	0	-	0	0	-	0	0	-	0	0	0	0	0	0	0	0	-	0	0	-
Medicine	0	0	0	-	0	0	-	0	0	-	0	0	0	0	0	0	0	0	-	0	0	-
Nursing	65	13	52	80%	9	40	75%	4	12	25%	0	20	16	14	11	4	4	9	20%	3	19	34%
Pharmacy	0	0	0	-	0	0	-	0	0	-	0	0	0	0	0	0	0	0	-	0	0	-
Public Health	24	9	15	63%	4	9	54%	5	6	46%	0	8	6	8	2	0	1	2	13%	2	3	21%
Norman Inter-Campus	0	0	0	-	0	0	-	0	0	-	0	0	0	0	0	0	0	0	-	0	0	-
Non-Degree	3	1	2	67%	1	1	67%	0	1	33%	0	0	1	2	0	0	0	0	0%	0	1	33%

APPLICANT BY GENDER

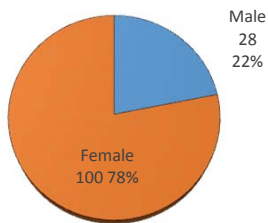

RESIDENCY STATUS

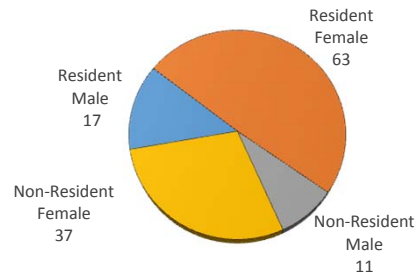

AGE DISTRIBUTION

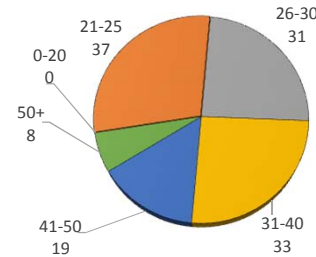

ENROLLMENT STATUS

